



BOROUGH OF BELLMAWR

Camden County, New Jersey

Drunk Driving Free Zone Map

Inset A: W Browning Rd



Inset B: Victory Dr & Peach Rd



Inset C: W Browning Rd & Bell Rd

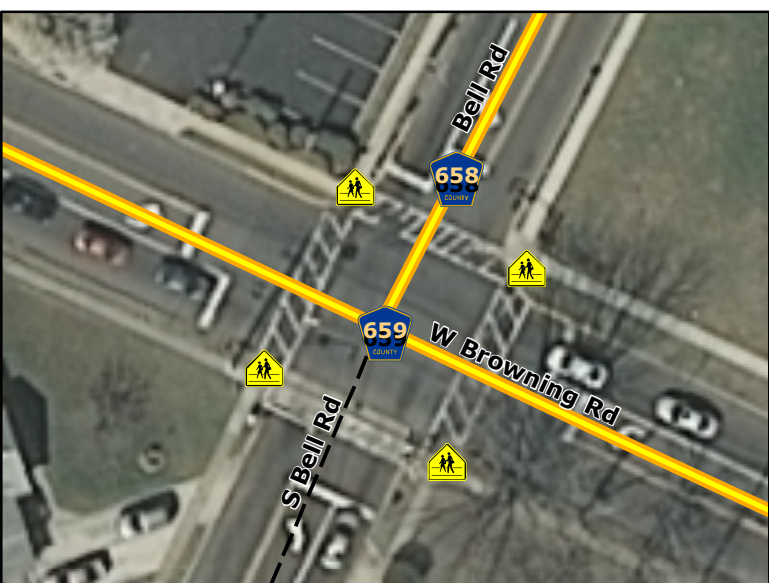

Inset D: Black Horse Pike & Browning Rd

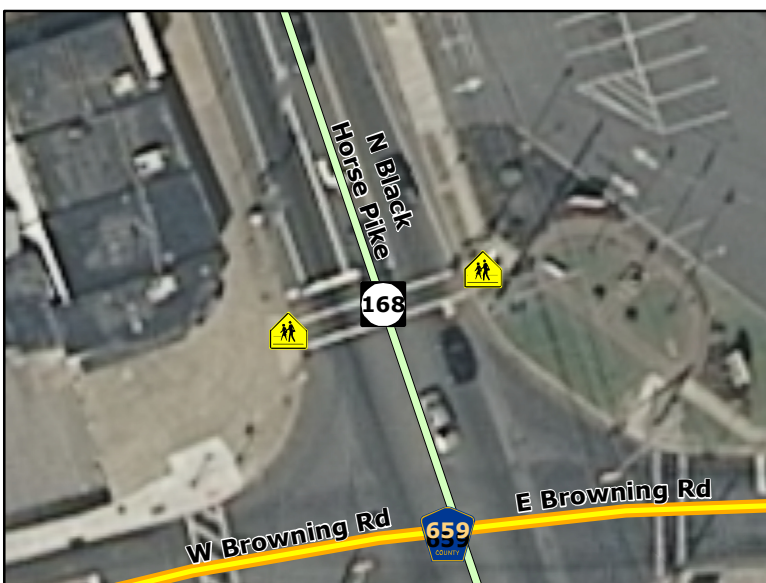

Inset E: Walnut Ave & S Lowell Ave

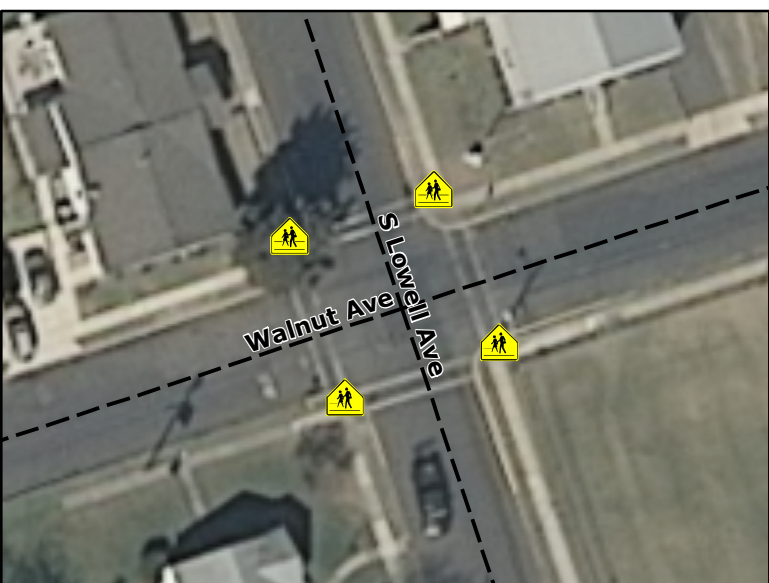

Crossing Guard
Detail
1 inch = 50 feet

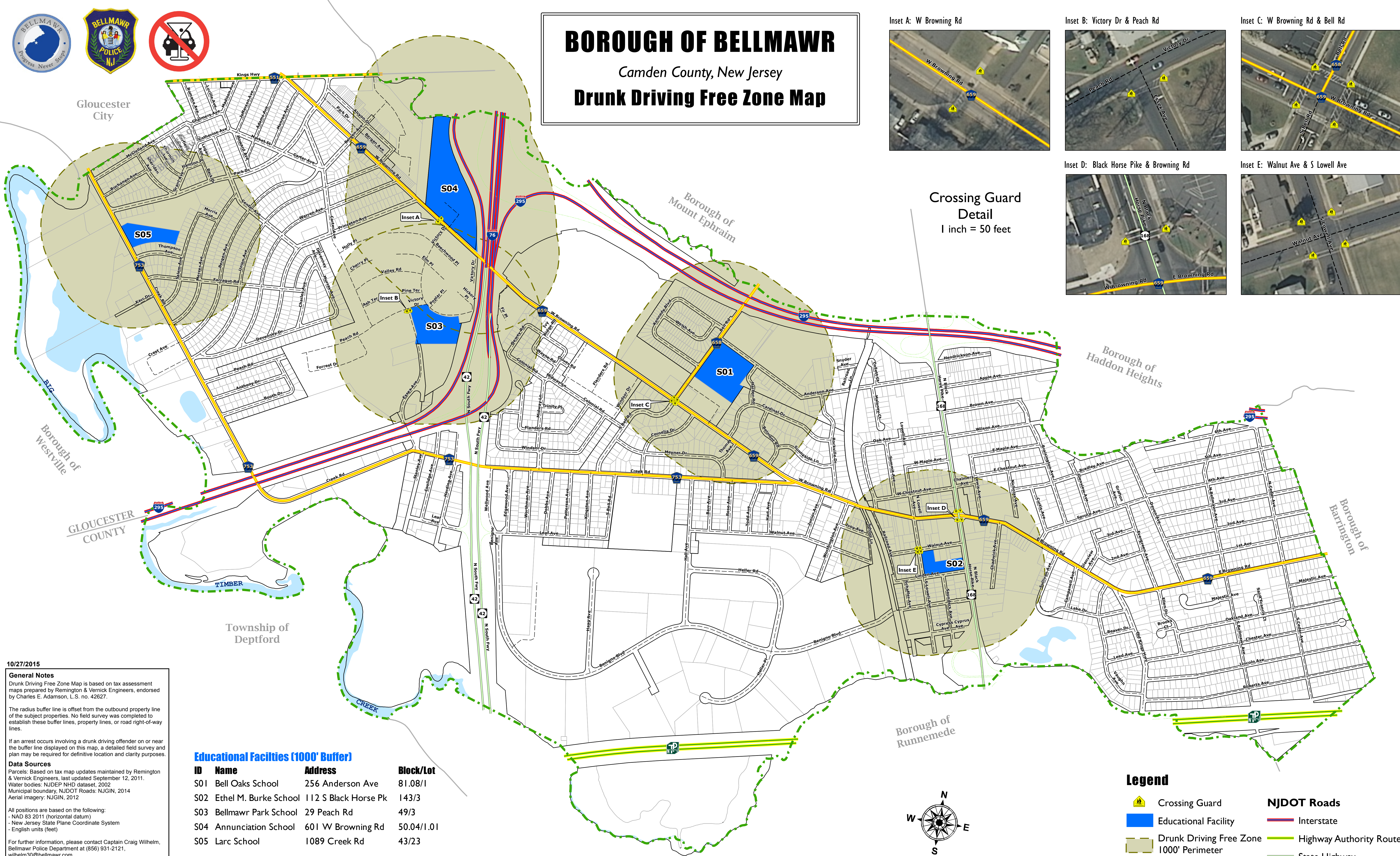

10/27/2015

General Notes
Drunk Driving Free Zone Map is based on tax assessment maps prepared by Remington & Vernick Engineers, endorsed by Charles E. Adamson, L.S. no. 42627.

The radius buffer line is offset from the outbound property line of the subject properties. No field survey was completed to establish these buffer lines, property lines, or road right-of-way lines.

If an arrest occurs involving a drunk driving offender on or near the buffer line displayed on this map, a detailed field survey and plan may be required for definitive location and clarity purposes.

Data Sources
Parcels: Based on tax map updates maintained by Remington & Vernick Engineers, last updated September 12, 2011.
Water bodies: NJDEP NHD dataset, 2002
Municipal boundary, NJDOT Roads: NJGIN, 2014
Aerial imagery: NJGIN, 2012

All positions are based on the following:
- NAD 83 2011 (horizontal datum)
- New Jersey State Plane Coordinate System
- English units (feet)

For further information, please contact Captain Craig Wilhelm, Bellmawr Police Department at (856) 931-2121, wilhelm30@bellmawr.com.



Educational Facilities (1000' Buffer)

ID	Name	Address	Block/Lot
S01	Bell Oaks School	256 Anderson Ave	81.08/1
S02	Ethel M. Burke School	112 S Black Horse Pk	143/3
S03	Bellmawr Park School	29 Peach Rd	49/3
S04	Annunciation School	601 W Browning Rd	50.04/1.01
S05	Larc School	1089 Creek Rd	43/23

DATE: _____

CHARLES E. ADAMSON
NJ PROFESSIONAL LAND SURVEYOR LIC. No. 42627

Legend

- Crossing Guard
- Educational Facility
- Drunk Driving Free Zone 1000' Perimeter
- Block Boundary
- Parcel Boundary
- Municipal Boundary
- Water Bodies
- NJDOT Roads**
 - Interstate
 - Highway Authority Route
 - State Highway
 - County Route
 - Local Road
 - Ramp